MSAI CONGRESS 2023

17-19 MARCH 2023

INTER CONTINENTAL HOTEL
KUALA LUMPUR

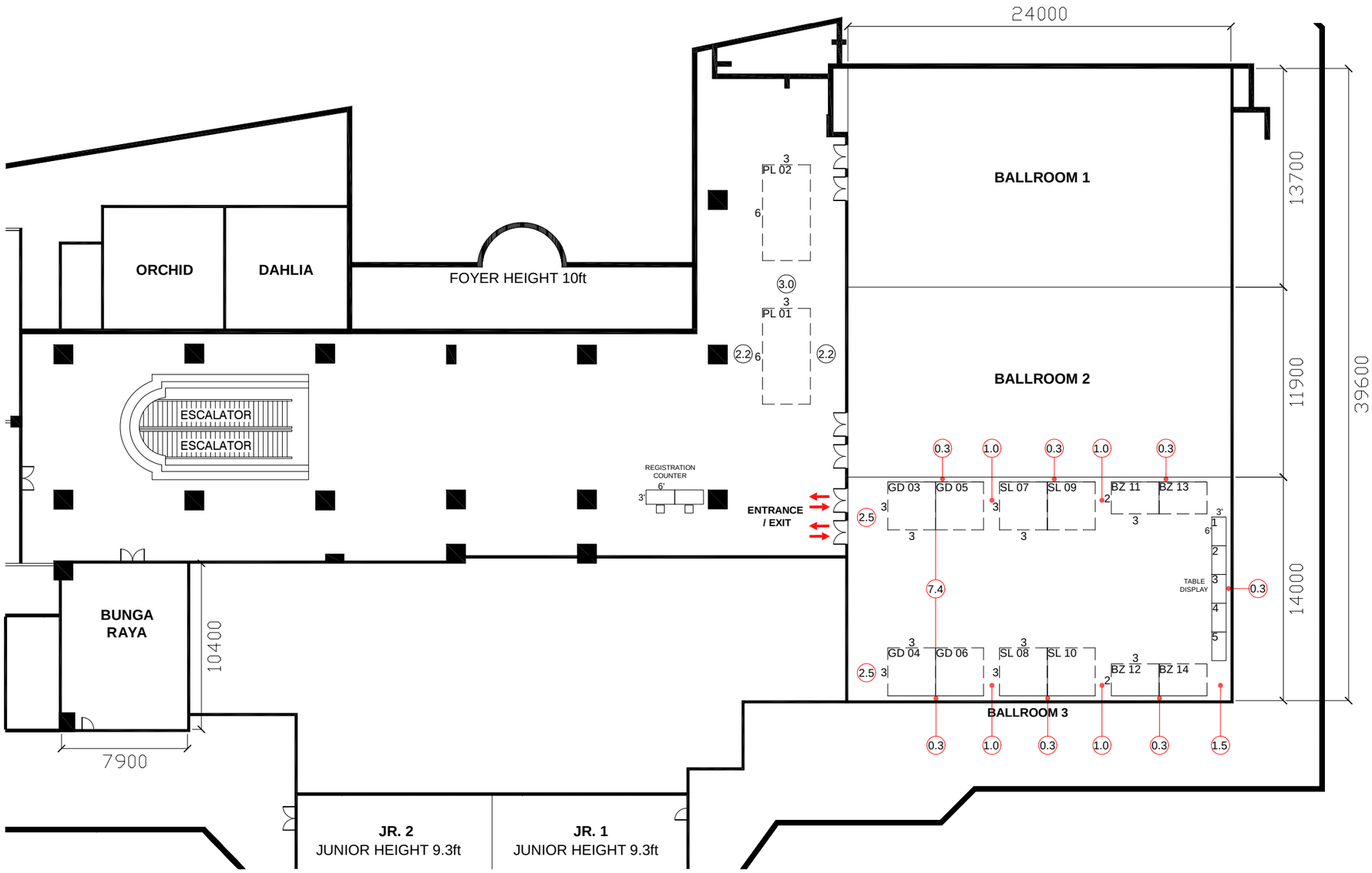

PROJECT / EXHIBITION / SHOW	SHOW PERIOD	CLIENT		PERSON-IN-CHARGE	REMARKS	AMENDMENT	DATE	DRAWING TITLE
MSAI CONGRESS 2023	17-10 MARCH 2023	MALAYSIA SOCIETY OF ALLERGY AND IMMUNOLOGY	pico	CHLOE GIAM	-	R00	28.07.2022	LAYOUT PLAN
				SCALE -		R01	10.08.2022	
VENUE / ADDRESS	CITY / COUNTRY	CLIENT APPROVED	DATE	DRAWN BY AZ	DATE 28/07/2022			PROJECT NUMBER EPA/1168-0722-000
INTER CONTINENTAL HOTEL KL	MALAYSIA	-		CHECKED BY AZIZ	DATE 28/07/2022			DRAWING NUMBER EPA/001-OA-R01

This design is copyright of Pico International (M) Sdn Bhd which cannot be reproduced or modified. Any unauthorised use in part or in whole is subject to prosecution.

This drawing is subject to modification to suit construction purposes